

SECTION "AA"

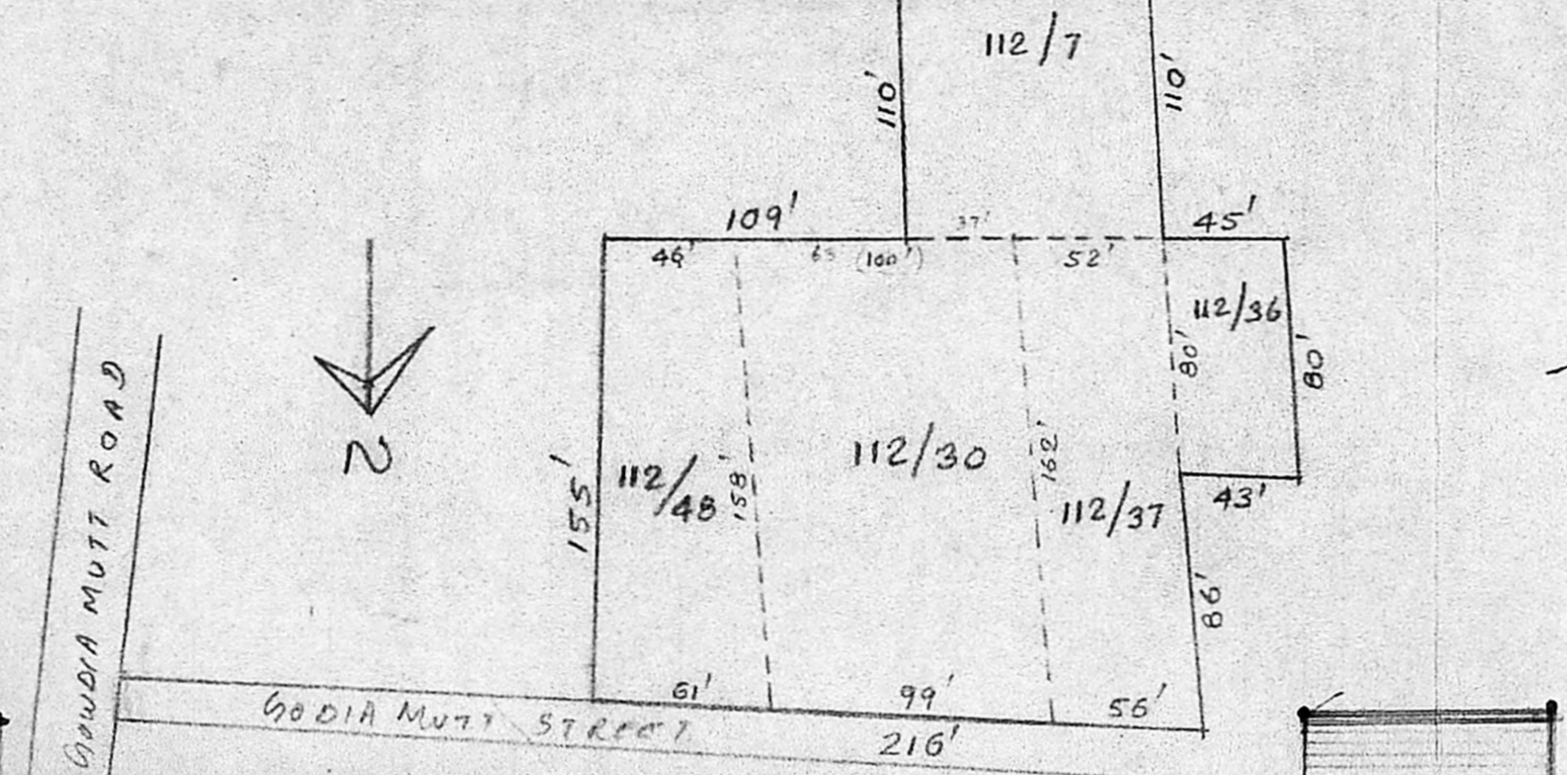

COMBINED PER EXTRACT SKETCH. SCALE - 1 INCH = 66 FEET.

Planning Permit No. B/9889/16/90 A60  
**APPROVED**  
 SUBJECT TO THE CONDITIONS IN THIS OFFICE LETTER.  
 No. B/15527/89 Date 4/90  
 FOR MEMBER SECRETARY  
 MADRAS METROPOLITAN  
 DEVELOPMENT AUTHORITY  
 MADRAS - 600 008.

9/4/90

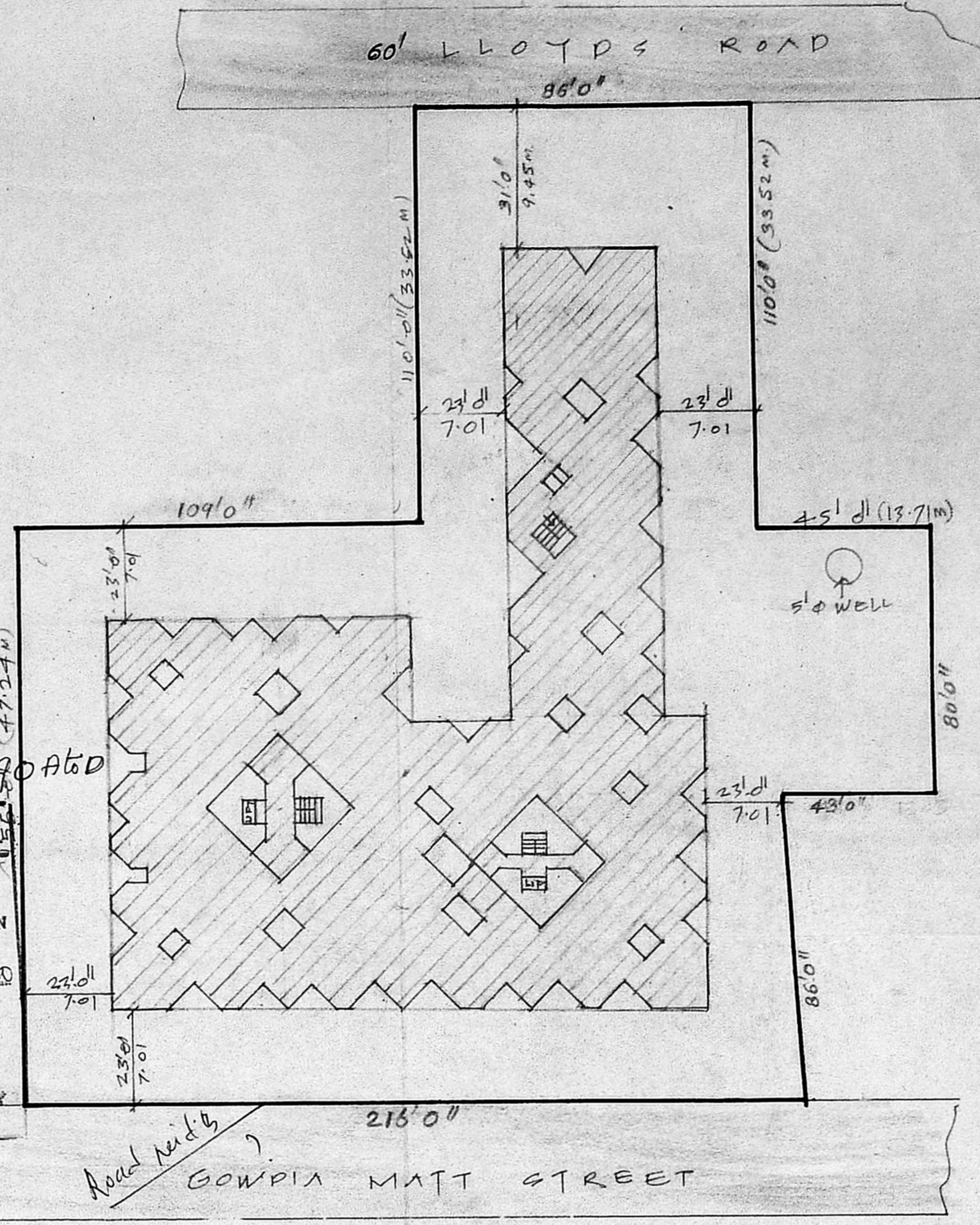

SITE PLAN SCALE: 1" = 32'0"

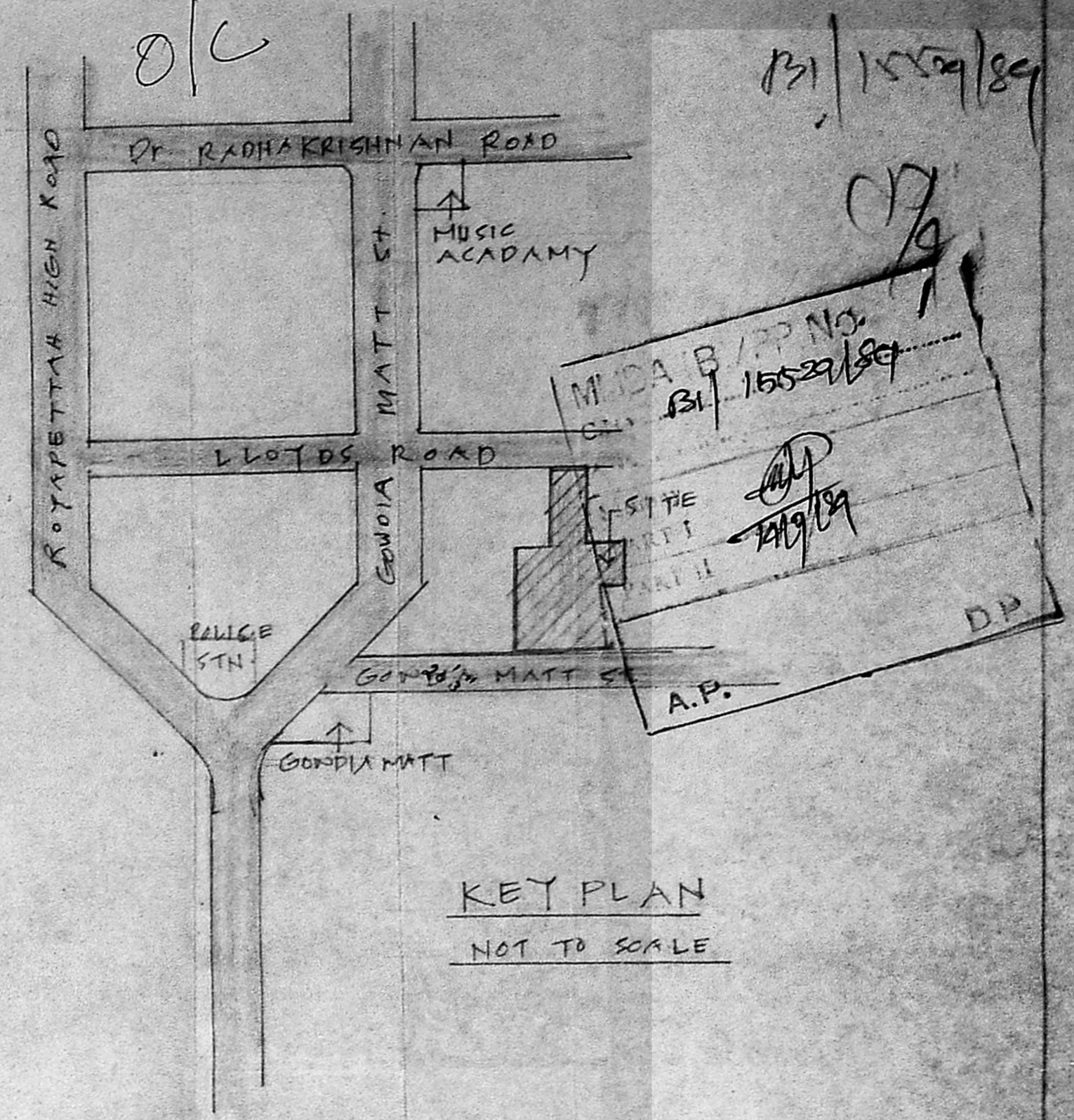

KEY PLAN NOT TO SCALE

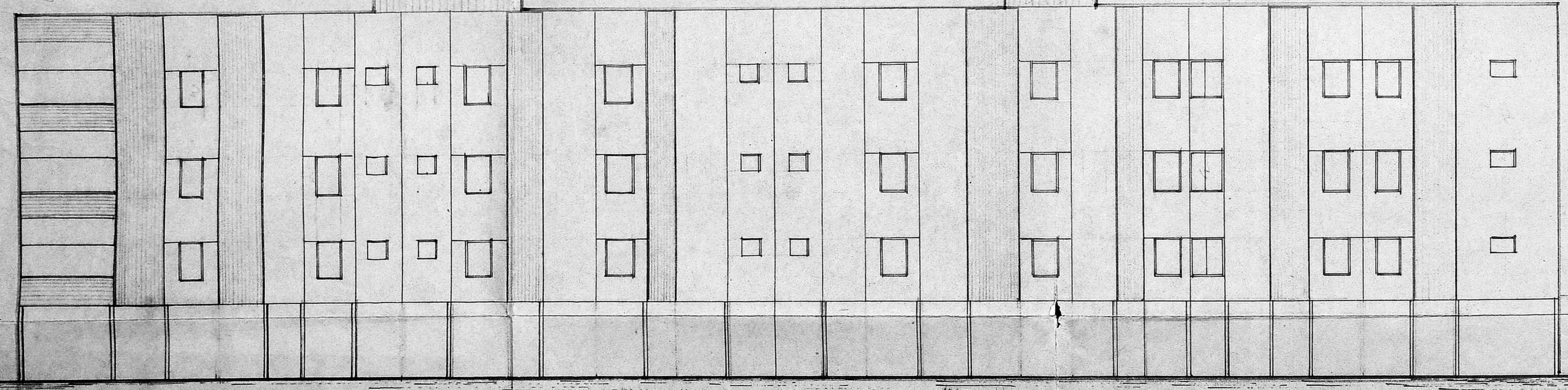

ELEVATION (NORTH SIDE)

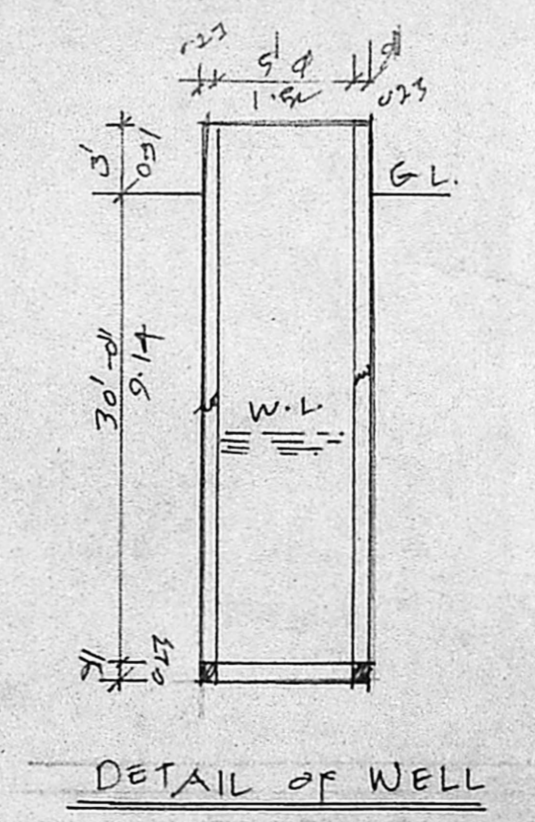

DETAIL OF WELL

PROPOSED RESIDENTIAL FLATS AT  
 IN D.N. 68/1, 68/2 & 69 OF MYLAPORE  
 GOWDIA MUTT STREET, ROYAPETTAH  
 MADRAS. BLOCK NO. 4 OF MYLAPORE. SCALE 1" = 32'0" SHEET-IV

SECTION, ELEVATION, SITE PLAN & KEY PLAN

PROPOSED WORK EXISTING STREET PLOT BOUNDARY

SIGNATURE OF LICENSED SURVEYOR.

SIGNATURE OF OWNER  
**K. VENUGOPAL**  
 ARE (Rtd)  
 CONSULTING CIVIL ENGINEER  
 LICENSE SURVEYOR CLASS I  
 CORPORATION OF MADRAS  
 3, NEELAKANDAN STREET  
 NUNBAMBAKAM (LAKE AREA)  
 MADRAS-600 034

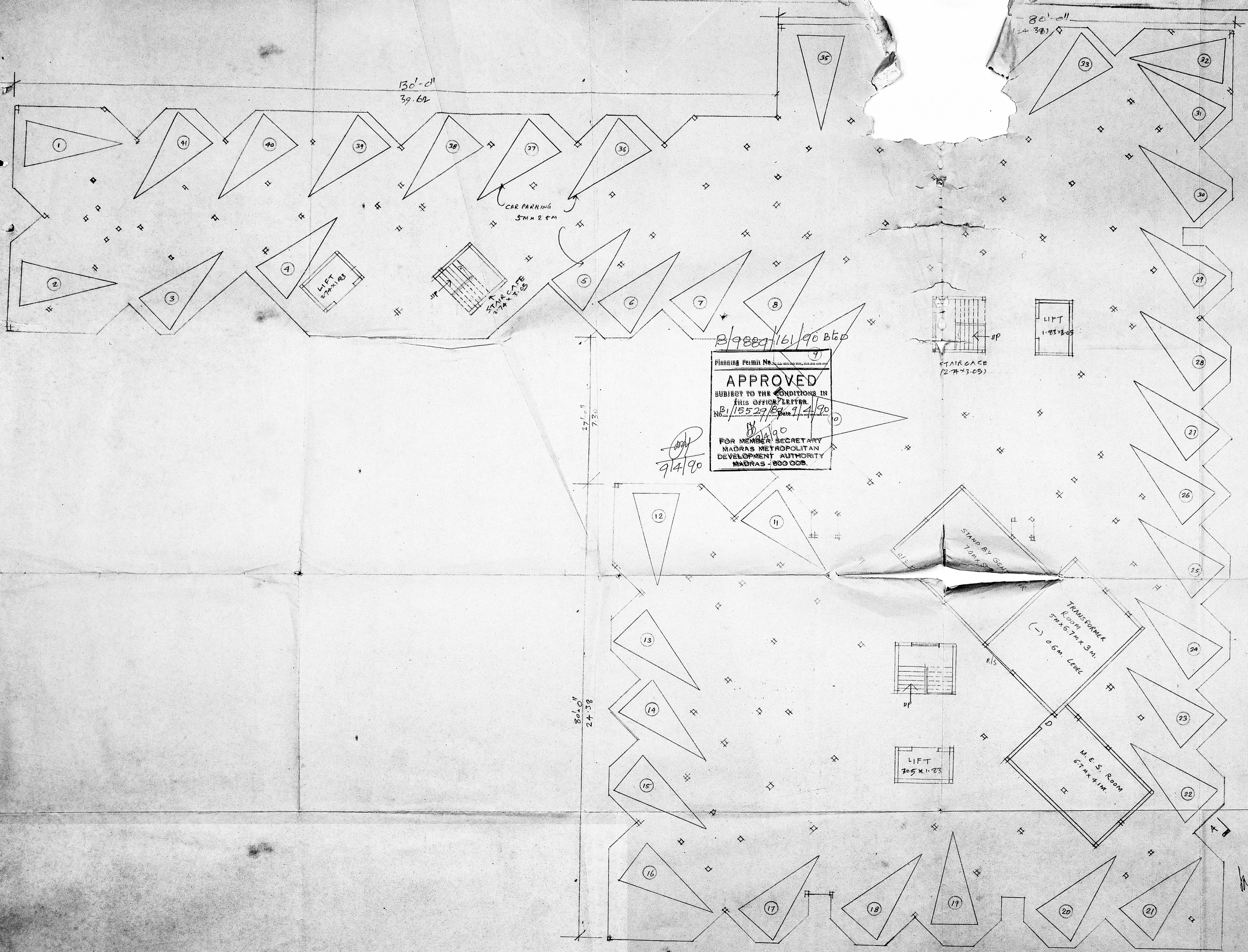

B/9889/16/90 B5D  
 Planning Permit No. 9  
**APPROVED**  
 SUBJECT TO THE CONDITIONS IN  
 THIS OFFICE LETTER.  
 No. B/15529/89 Date 9/4/90  
 FOR MEMBER SECRETARY  
 MADRAS METROPOLITAN  
 DEVELOPMENT AUTHORITY  
 MADRAS - 600 008.

(22)/4  
 o/e  
 MADA B/PP NO. 1  
 B/15529/89  
 A.P. D.P.

PROPOSED RESIDENTIAL FLATS  
 AT IN O.N. 68/1, 68/2 & 69 OF MYLAPRE  
 GOWDIA MATT STREET  
 ROYAPETTAH, MADRAS  
 R.S. NOS 112/7, 30, 36, 37 & 48, Block N.E.H. OF M.L.A. AREA  
 SCALE 1" = 30' OF 1:100 SHEET NO. II  
 GROUND FLOOR PLAN

SIGNATURE OF LICENSED SURVEYOR

K. VENUGOPAL  
 A.E. (B.M.)  
 CONSULTING CIVIL ENGINEER  
 LICENSE SURVEYOR CLASS I  
 CORPORATION OF MADRAS  
 3, NEELAKANDAN STREET  
 NUNBAMBAKKAM (LAKE AREA)  
 MADRAS-600 034

Signature of Owner

SIGNATURE OF OWNER

GROUND FLOOR PLAN

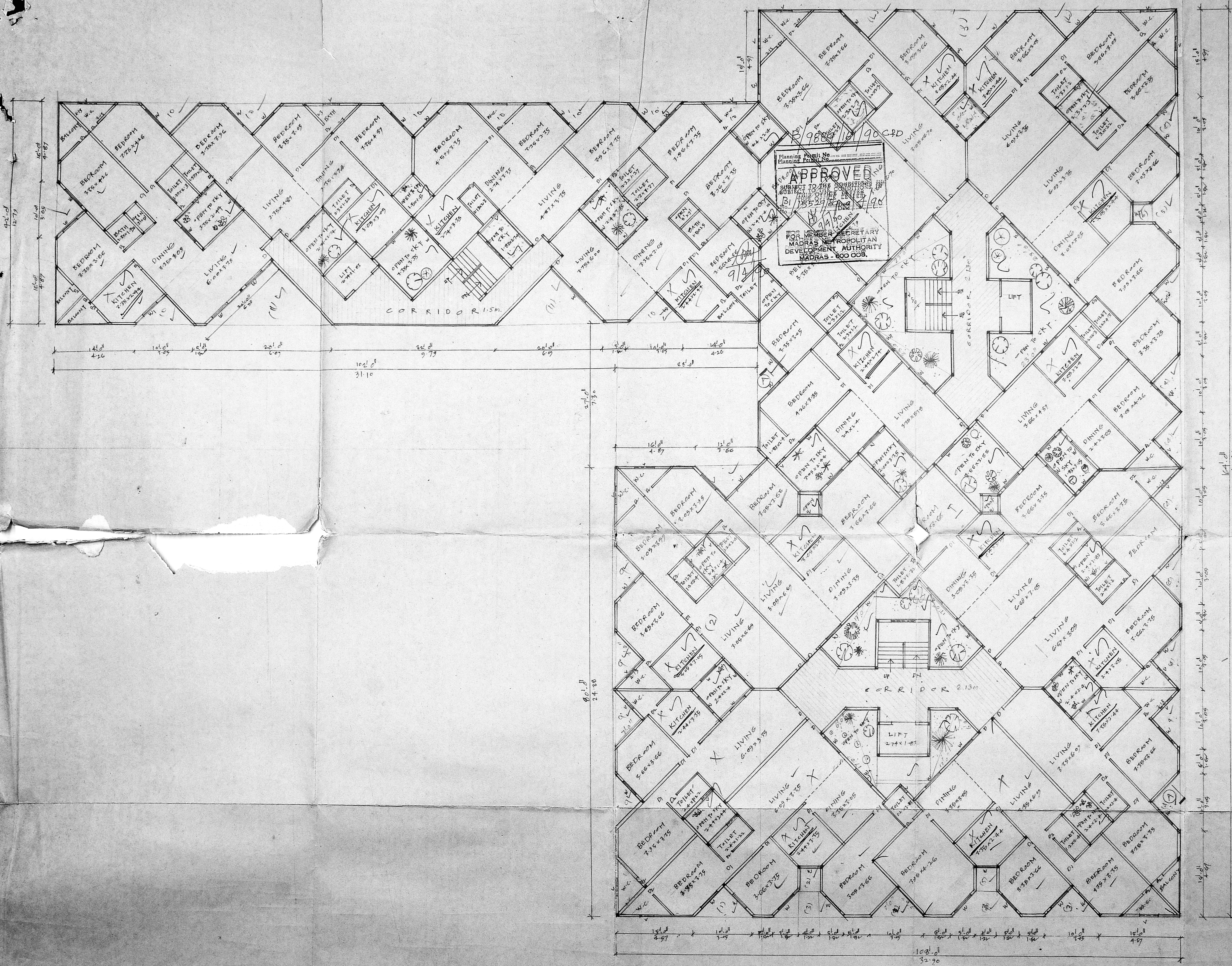

TYPICAL FIRST SECOND AND THIRD FLOOR PLAN

Docu.	R.S.N's.	EXTENT AS PER SCHEDULE	EXTENT IN SQ. FT.	EXTENT IN SQ. M.
1	112/30	6 GR & 1570 SQ FT	15,710	1473.62
2	112/48	3 GR & 2105	9305	864.77
3	112/37 112/36	3 GR & 1656 1 GR & 1126	8856 3526	823.04 327.69
4	112/7	4 GR & 19	7619	703.95
TOTAL		19 GR & 1616 SQ FT	47,216	4380.07

JOINERY DETAILS

Symbol	Description	Dimensions
P	DOOR	0.91 x 2.00
DI	DOOR	0.76 x 2.00
W	GLAZED WINDOW	1.22 x 1.50
WI	GLAZED WINDOW	1.06 x 1.37
V	VENTILATOR	0.76 x 1.61
VI	VENTILATOR	0.46 x 1.61

AREA STATEMENT

	Sq. Ft.	Sq. M.
PLOT EXTENT - 19 GROUND & 1616 SQ FT	4380.07	4038.07
GROUND FLOOR	17,216	1600
FIRST FLOOR	17,216	1600
SECOND FLOOR	17,216	1600
THIRD FLOOR	17,216	1600
TOTAL	51,648	4800

- PROPOSED WORK
- PLOT OUTLINE
- EXISTING STREET

PROPOSED RESIDENTIAL FLATS  
 AT D.N. 88/1, 88/2, & 89 OF MYLAPORE  
 GONDIA MATT ROAD  
 R.S. NOS. 112/7, 30, 36, 37 & 48, BLOCK N. 4 OF 14, 15 & 16  
 ROYAPETTAH, MADRAS.

SCALE (1" = 8' 0") 1:00 SHEET NO. - I

*Handwritten signature*

SIGNATURE OF OWNER

*Handwritten signature*  
**K. VENUGOPAL**  
 A.E.S. (E.M.)  
 CONSULTING CIVIL ENGINEER  
 LICENSE SURVEYOR CLASS I  
 CORPORATION OF MADRAS  
 3, NEELAKANDAN STREET  
 NUNGAMBURAM (LAKE AREA)  
 MADRAS-600 034

SIGNATURE OF LICENSED SURVEYOR

